

VOLVO

Tile Specification 2020



minoli ^{years} 60

VOLVO

Minoli Contact Information



Jonathon Minoli
Managing Director

Sophie Doran
Sales Administration

Sophie Weitz
Design & Marketing

jonathon@minoli.co.uk

sophie@minoli.co.uk

sophie.weitz@minoli.co.uk

MINOLI

Transport Way
Cowley
Oxford
OX4 6LX
United Kingdom

T. +44 (0)1865 77 82 25
F. +44 (0)1865 74 76 42

www.minoli.co.uk
info@minoli.co.uk



VOLVO

Street / Showroom Floor



TECHNICAL FEATURES

Rectified Porcelain
Slip Resistance: R9 / PTV≥36



Volvo C-Stone
VC03002
75/75 - 748 x 748 x 9 mm

REFERENCE SHOWROOM FLOOR

Volvo C-Stone
VC03002
75/75 - 748 x 748 x 9 mm
£ 30.00 GBP (PER MT2)



VOLVO

Street / Showroom Floor

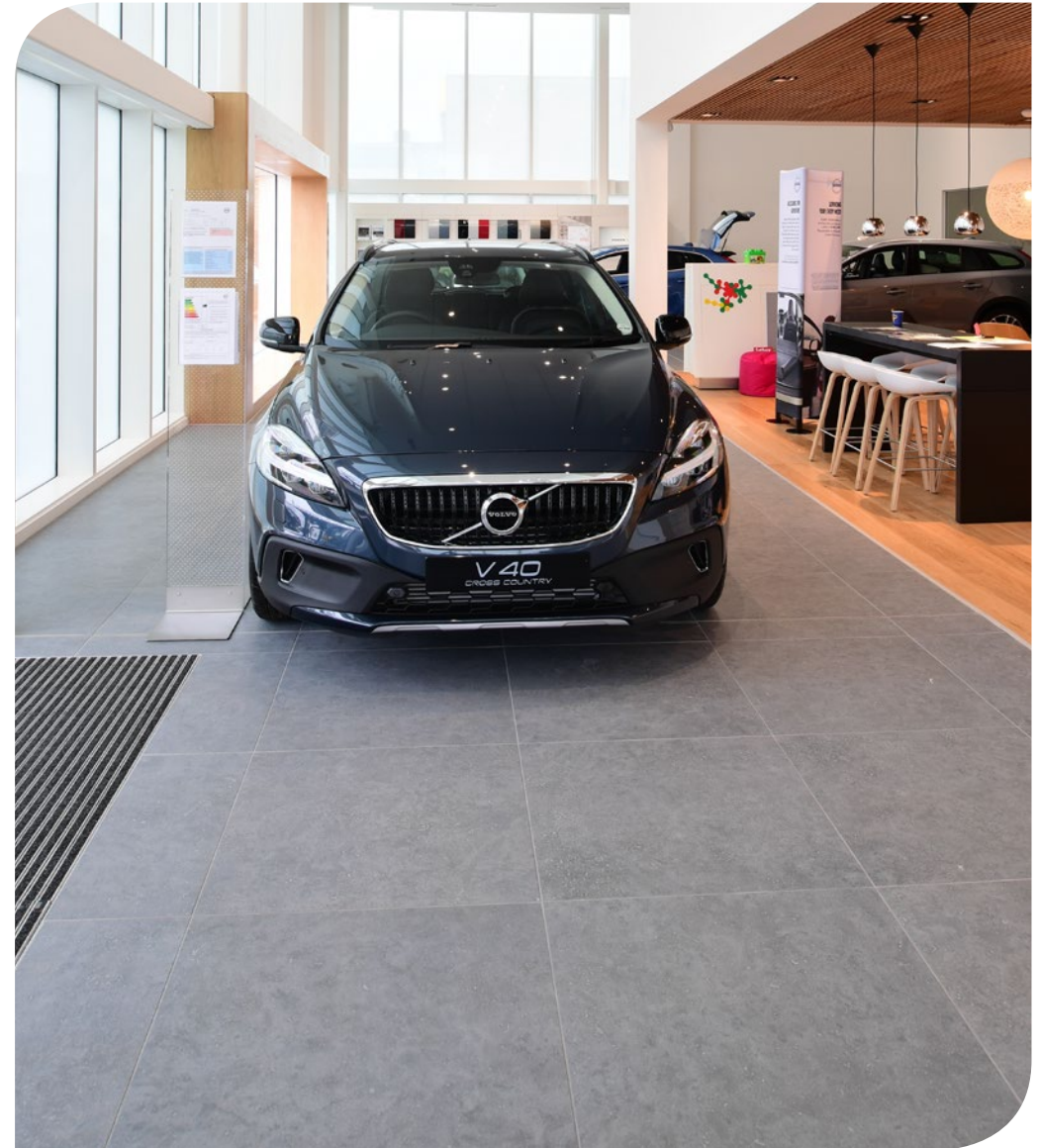



TECHNICAL FEATURES

Rectified Porcelain Stoneware

Slip Resistance: R9 / PTV \geq 36

Shading: V3 High

REFERENCE FLOOR

ETV

VC10044

22.5/90 - 222 x 895 x 9 mm

£ 28.00 GBP (PER MT2)



ETV
VC10044
22.5/90 - 222 x 895 x 9 mm

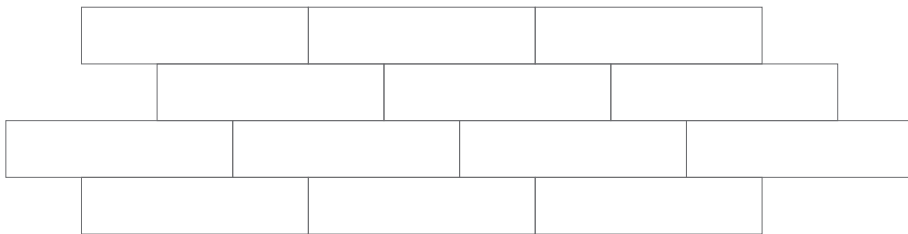

Laying direction - 1/3 bond

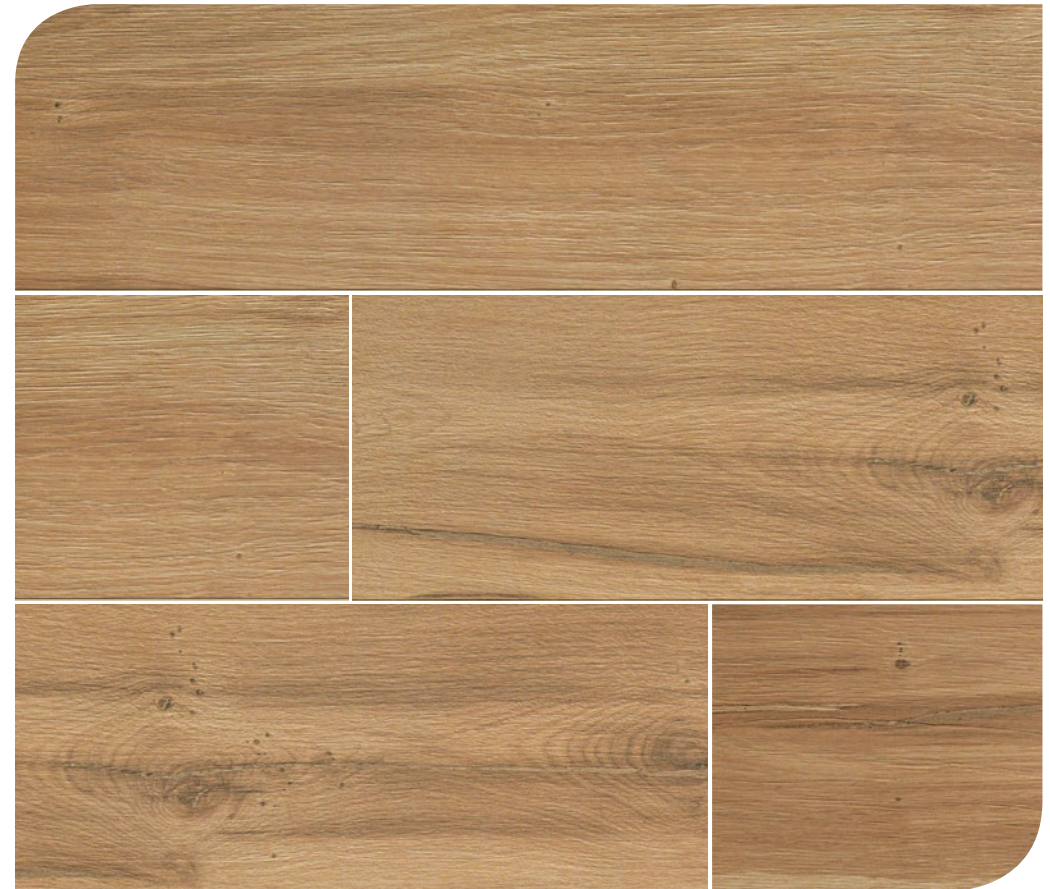

VOLVO

Customer Toilet



FLOOR TECHNICAL FEATURES

Rectified Porcelain
Slip Resistance: R9 / PTV≥36

WALL TECHNICAL FEATURES

Ceramic White Body

REFERENCE FLOOR

Volvo C-Stone
VC03001
60/60 - 595 x 595 x 9 mm
£ 28.00 GBP (PER MT2)

REFERENCE WALL

City Bianco & Cemento
VC02533 & VC02708
10/30 - 100 x 300 x 6 mm
£ 18.50 GBP (PER MT2)



Volvo C-Stone
VC03001
60/60 - 595 x 595 x 9 mm

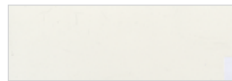

City Bianco
VC02533
10/30 - 100 x 300 x 6 mm



City Cemento
VC02708
10/30 - 100 x 300 x 6 mm

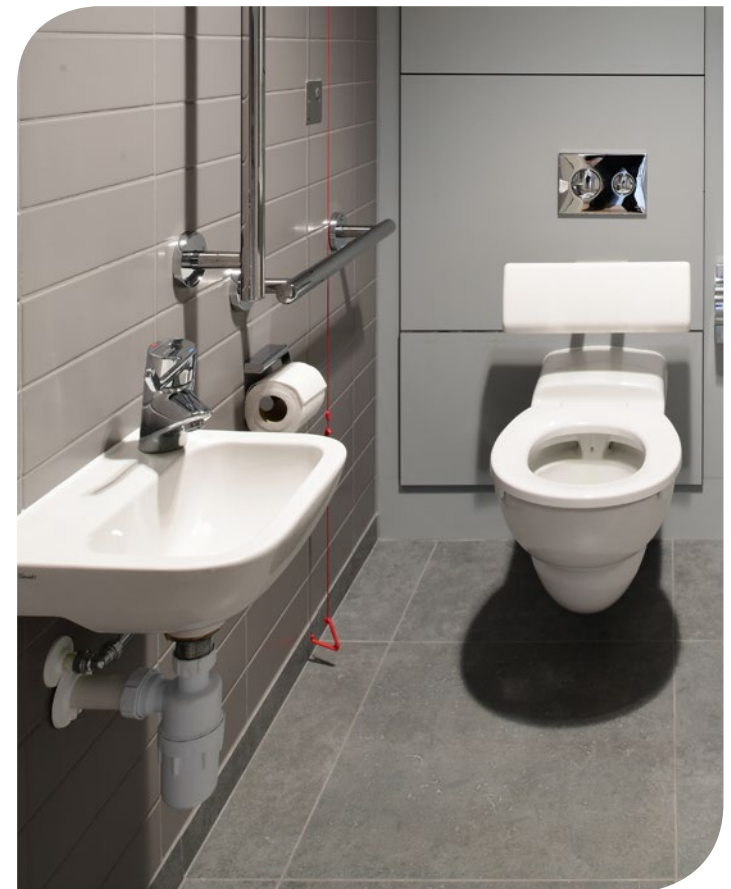

VOLVO

Customer Toilet Walls, Showroom Facing



WALL TECHNICAL FEATURES

Ceramic White Body

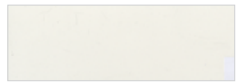

City Bianco
VC02533

10/30 - 100 x 300 x 6 mm



City Cemento
VC02708

10/30 - 100 x 300 x 6 mm

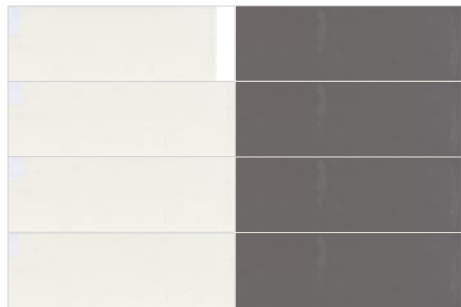

Fix as 'stack'

REFERENCE WALL

City Bianco & Cemento

VC02533 & VC02708

10/30 - 100 x 300 x 6 mm

£ 18.50 GBP (PER MT2)



FLOOR - FINE PORCELAIN STONEWARE

Slip Resistance: R10 Matt / Anti Slip R12 / PTV≥36
Recommended grout Minoli – BAL Superflex W/J Grey grout.

WALL - PORCELAIN

Recommended grout Minoli - BAL Micromax Gun Metal or White grout.



Serizzo Matt



Serizzo Anti-Slip

FLOOR

Serizzo Matt / Anti-Slip / Demarcation
200 x 200 x 12 mm
£ 14.95 GBP (PER MT2)

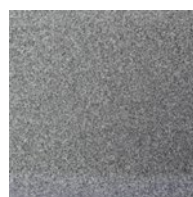

Serizzo Matt
VE00179
200 x 200 x 12 mm

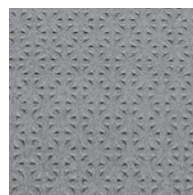

Serizzo Anti-Slip
VC01665
200 x 200 x 12 mm

DEMARICATION



Bianco Lasa
VC01782
200 x 200 x 12 mm

WALL

W.R Neve / W.R Cemento
200 x 200 x 7 mm
£ 13.50 GBP (PER MT2)

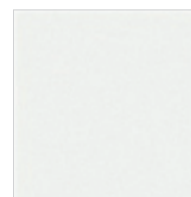

W.R Neve
VE00537
200 x 200 x 7 mm



W.R Cemento
VE00536
200 x 200 x 7 mm

SKIRTING & ANGLES

Angles **£ 2.00 GBP (EACH)**
Skirting **£ 9.00 GBP (LINEAR METRE)**



Serizzo Skirting/ Angles

PLEASE NOTE:

Nominal size 20 x 20 cm.
Working size from caliber 6 to caliber 0.

Most production is expected to be in calibre 8 or 9.

Calibrations can only be confirmed at time of order confirmation for delivery.

Caliber 6	196 x 196 mm
Caliber 7	197 x 197 mm
Caliber 8	198 x 198 mm
Caliber 9	199 x 199 mm
Caliber 0	200 x 200 mm





LOCATION		SPECIFIED TILE	STOCK CODE	SIZE		PRICE PER MT2	QUANTITY	VALUE
Street/Showroom	Floor	Volvo C-Stone	VC03002	75/75	748 x 748 x 9.5 mm	£ 30.00
Living Area/Lounge	Floor	ETV	VC10044	22.5/90	222 x 895 x 9 mm	£ 28.00
Customer Toilet	Floor	Volvo C-Stone	VC03001	60/60	595 x 595 x 9 mm	£ 28.00
	Wall	City Bianco	VC02533	10/30	100 x 300 x 6 mm	£ 18.50
	Wall	City Cemento	VC02708	10/30	100 x 300 x 6 mm	£ 18.50
Workshop	Floor	Serizzo Matt	VE00179	20/20*		£ 14.95
	Floor	Serizzo Anti-Slip	VCO1665	20/20*		£ 14.95
	Demarcation	Bianco Lasa	VC01782	20/20*		£ 14.95
	Skirting	Serizzo Skirting Tile	VE00181	20/10		£ 9.00 (Per LM)
	Int. Angles	Serizzo Internal Angles	VE00178	-		£ 2.00 (Each)
	Ext. Angles	Serizzo External Angles	VE00176	-		£ 2.00 (Each)
	Wall	W.R Neve	VE00537	20/20	200 x 200 x 7 mm	£ 13.50
	Wall	W.R Cemento	VE00536	20/20	200 x 200 x 7 mm	£ 13.50

WHEN ORDERING PLEASE ALLOW 5-10% EXTRA FOR WASTAGE

*Please see page 8 for finished sizes

YOUR COMPANY DETAILS
COMPANY NAME
DEALER REF
COMPANY ADDRESS
TEL
EMAIL

YOUR ORDER DETAILS
ORDER NUMBER OR REFERENCE
PREFERED DELIVERY DATE
DELIVERY ADDRESS
TEL
EMAIL

DELIVERY COST
TOTAL COST



DELIVERY

Delivery to site is included in the price for initial orders to the 'Main body' of the United Kingdom. Delivery to parts of Scotland, Wales, Cornwall, Northern Ireland etc. Will be assessed on an individual basis. Additional orders - carriage at cost.

ADHESIVE AND GROUT

A full technical service is offered by minoli and our adhesive manufacturers.

A general written specification for both workshop and Showroom tiling is available on request. However, a site visit by a technical representative is often better in order to provide an individual specification for each surface area.

DELIVERY

AVAILABILITY	21 - 28 days (if not stock)
PRICES	All prices firm until 31st December 2020
PAYMENT	Strictly pro-forma invoice with order All prices subject to V.A.T. at current rate

BANK DETAILS

BANK	Santander
IBAN CODE	GB44 ABBY 0907 2004 3875 11
BIC CODE	ABBYGB2L
ACCOUNT	Minoli & Co. Ltd

PLEASE NOTE

This literature is intended as a guide only, print cannot reproduce a true likeness of colour, tone or texture.



1. Contractor/client/dealer (appointed purchaser) contacts Minoli with written order to include full invoice, delivery details and quantities required of each item. Wastage to be considered (5-10%) by purchaser.
2. Minoli sends via email/fax a pro-forma invoice as confirmation of order, for client's consideration.
3. Contractor/Client/Dealer (Appointed Purchaser) checks thoroughly the pro-forma from Minoli and if satisfied signs and emails/faxes back to Minoli as confirmation.
4. Minoli begin order preparation and enters into delivery and payment discussion/correspondence.
5. Payment is sent to Minoli. Shipping and packaging/consignment details are sent to client.
6. Order is delivered to specified location.
7. Upon delivery order MUST be checked by client/client's agent against their order, pro-forma and consignment notes.
8. Any queries to be notified to Minoli immediately and Minoli will respond accordingly.



DELIVERING INSPIRATION FOR 60 YEARS

Our company heritage and experience

Specialising in ceramic and porcelain for 60 years, Minoli has supplied beautiful floor, wall and mosaic tiles to a diverse range of clients, each with very specific needs.

When founded in London in the late 1940s, the company initially both produced and installed Terrazzo, before relocating to Oxford and branching out into supplying Italian ceramic tiles in the 1960's. Still run by the Minoli family today, we like to think our clients value our instinctive approach to sourcing the best products and reliably delivering them.

Perhaps our roots influence the way we operate? Or maybe it's just our untiring enthusiasm?

We think it's both, with a heritage and ability that we're proud of. In preparation for the years ahead, we're evolving to even better meet your needs.





info@minoli.co.uk | www.minoli.co.uk | 01865 778 225 (Oxford) | 020 7474 2934 (London)